THE BULLDOG

66

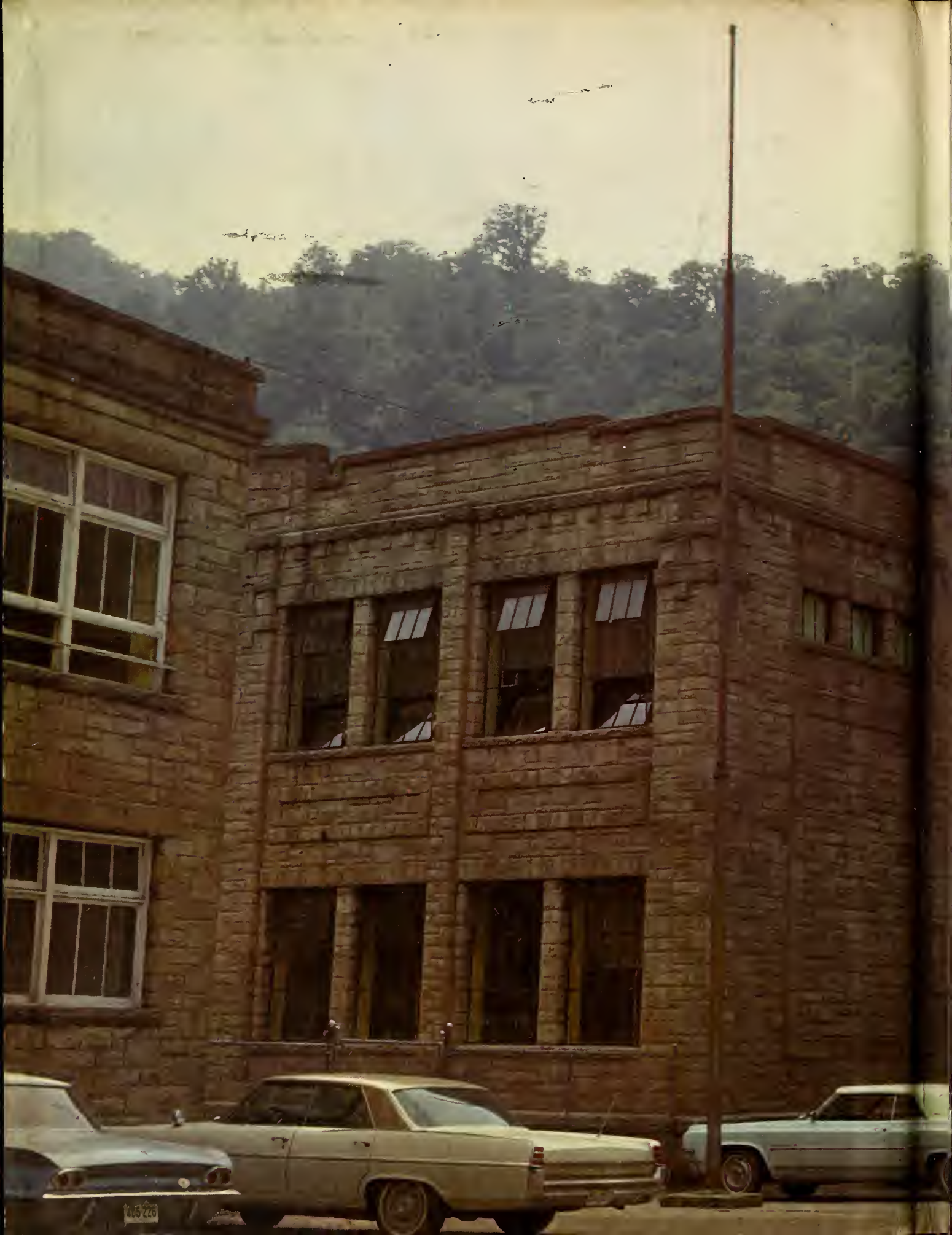

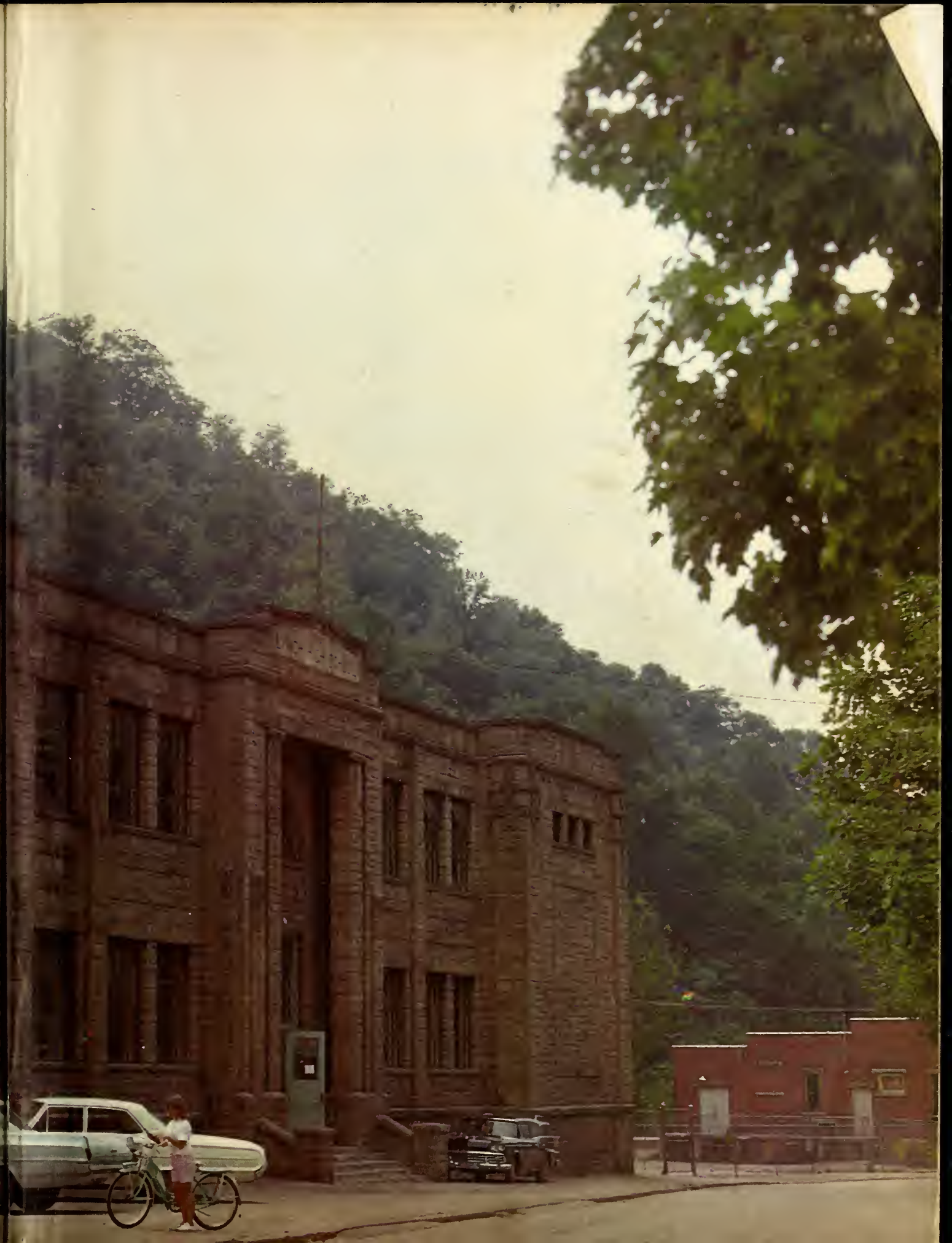

Digitized by the Internet Archive
in 2013

http://archive.org/details/bulldog19661966lync

THE BULLDOG

PRESENTED BY

THE BULLDOG STAFF

LYNCH, KENTUCKY

We Dedicate

TO DONALD BAXTER SOWDERS

Industrious, patient, understanding, enthusiastic, whose skill and guidance made it a reality -- we dedicate this yearbook.

Annual Staff

Co-Editors: Shelia Flanary and Linda Gibbons; Sponsor, Donald Sowders

ADMINISTRATION

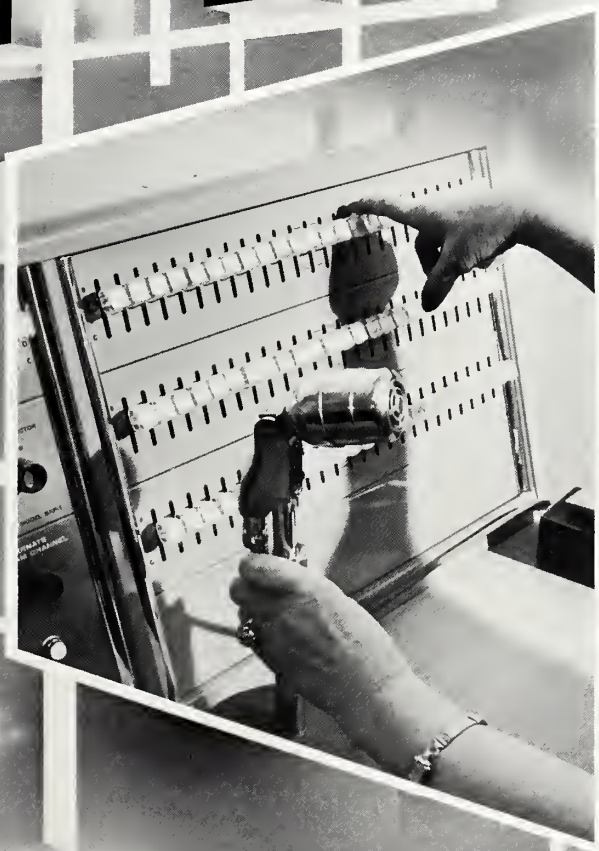

Superintendent

Sam Patton

Principal

Jay Isaacs
High School

Principal

John V. Coleman
Elementary

VIRGINIA SHIRER
Secretary

COREAN WELLS
Director of Pupil
Personnel

Maintenance

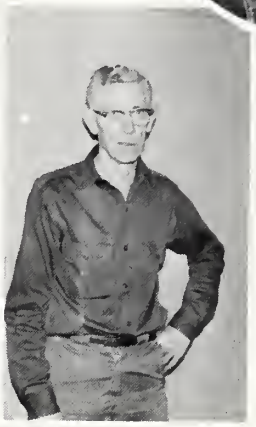

George Collins, Elmer Barrett, George Jones, Finley Hatfield

Lynch Independent Board of Education

FIRST ROW (seated): Forest Skaggs, Vice Chairman; John Schroder, Chairman SECOND ROW (standing): Gerald Parrish, Treasurer; Roy Franklin; E. B. Jenkins; John Young

FACULTY

NANCY ISAACS
Eastern Kentucky State College

MARGARET SMITH
Eastern Kentucky State College

CHARLOTTE WHITE
Union College

Faculty

LUCY JONES
Union College

DONNA MIRACLE
Eastern Kentucky State College

ALMA DALLAS
Kentucky State College

MARY SHEPHERD
Union College

MARY J. DAVIS
Kentucky State College

BARBARA TRENT
Eastern Kentucky State College

VERLIN DOSSETT
Eastern Kentucky State College

MABLE SMITH
Kentucky State College

GENEVA COLEMAN
Kentucky State College
Union College

MARY E. DISNEY
Eastern Kentucky State College

CLARA CLEMENTS
Kentucky State College

JOHN FOUTCH
Union College

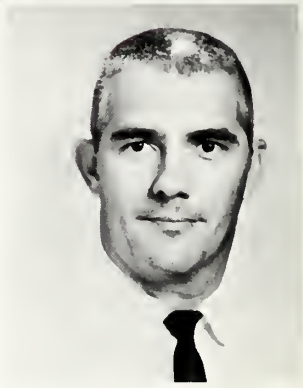

Faculty

GLORIA W. LOWE
Concord State Teachers College

ELLEN V. KELLY
Union College

VERGIE MASON
Wilberforce College

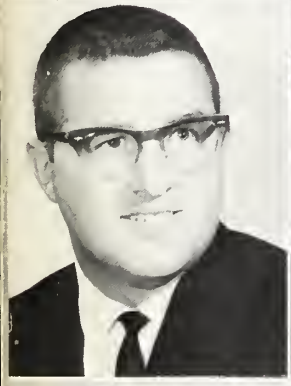

BILL SCOTT
Eastern Kentucky State College

MAXINE GREGORY
Kentucky State College
University of Kentucky

MURIEL ADAMS
Eastern Kentucky State College
University of Kentucky

JOHN COPPINGER
University of Kentucky

MATTYE KNIGHT
Kentucky State College
Hampton Institute

ADDIE MILLER
Hampton Institute

ED MIRACLE
Eastern Kentucky State College

JOHN MORGAN
Georgetown College

INEZ S. RIDER
Heidelberg College

Faculty

BARBARA SCOTT
Eastern Kentucky State College

ANNA G. SOWDERS
Union College

DONALD SOWDERS
Union College

ETHEL SOWDERS
Union College

REECIE STAGNOLIA
Cumberland College

JOHN D. STALEY
Cumberland College

DORIS TROSSKY
University of Kentucky

MILDRED WAGERS
Berea College

JAMES WHITE
Eastern Kentucky State College

SENIORS

PHYLLIS ANDERSON

Library Club, Mixed Chorus, Pep Club

PATRICIA ANN BASKIN

Annual Staff, Class Officer, Football Attendant, F. T. A., Library Club, Mixed Chorus, Pep Club

BRENDA SUE BLEVINS

Annual Staff, Band, Class Officer, F. T. A., Library Club, Mixed Chorus, Pep Club

Seniors

CLASS OFFICERS

PRESIDENT:
Linda Schosser
VICE-PRESIDENT:
Martha Merritt
SECRETARY:
Naewanna Estridge
TREASURER:
John Hagy

PATSY BOGGS

Annual Staff, Class Officer, F. T. A., Mixed Chorus, National Beta Club, Pep Club

CHARLENE BROWN

Annual Staff, Football Attendant, F. T. A., Mixed Chorus, Pep Club

SENIORS

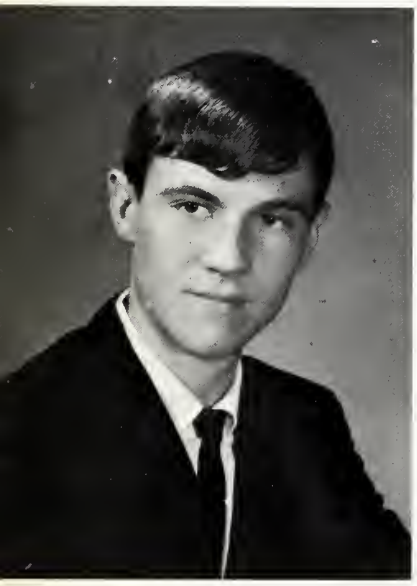

NORMAN DAVID BANKS

Annual Staff, Band, Baseball, Pep Club

JOHNNY WILLIAM CARROLL

Baseball, Football, Basketball, Golf, "L" Club, Mixed Chorus

LEONARD EDWARD CLARKE

Mixed Chorus, Pep Club, Football

PHYLLIS ANN CONNER

Annual Staff, F. T. A., Library Club, Mixed Chorus, Pep Club

BEULAH CRESS

NAEWANNA KAY ESTRIDGE

Annual Staff, Band, Class Officer, Majorette, National Beta Club, National Honor Society, Pep Club, National Science Foundation Inst.

TIMOTHY DALE COOPER

Annual Staff, Band, Library Club, Mixed Chorus, Pep Club, Science Club

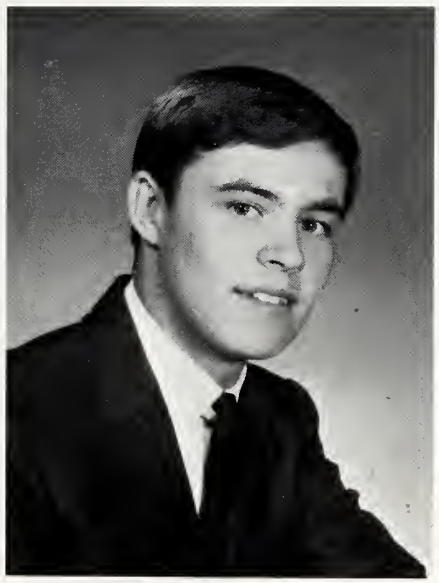

LARRY RAY DYE

Library Club, Pep Club

CHARLES ESTEP

Band, Baseball, Class Officer, Football, Golf, "L" Club, Pep Club

Seniors

SHELIA MILDRED FLANARY

Annual Staff, Class Officer, Football Attendant, Library Club, Pep Club

JEANNIA M. FUGATE

Annual Staff, Band, Mixed Chorus, Pep Club

ANNETTE GARNER

Annual Staff, Basketball Attendant, Football Attendant, F. T. A., Pep Club

JOHN CLAYTON FINNS

Annual Staff, Baseball, Basketball, Mixed Chorus, Pep Club

JOHNNY GREEN

Annual Staff, Band, Library Club, Mixed Chorus, Pep Club, Regional Speech Festival, Elk's Scholarship

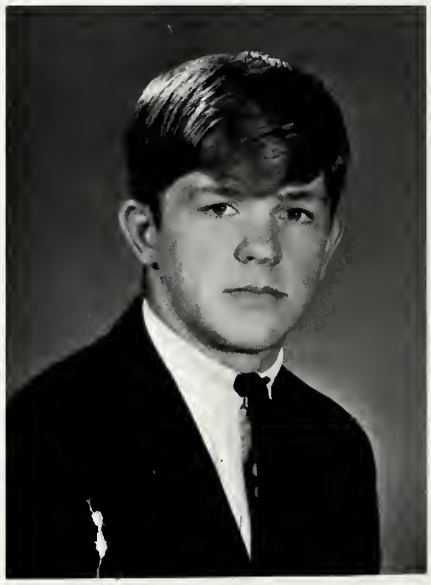

ROGER GREER

Annual Staff, Band, Baseball, Class Officer, Football, Basketball, Football Captain, Golf, "L" Club, Mixed Chorus

Seniors

LINDA GAIL GIBBONS

Annual Staff, Band, Mixed Chorus, National Beta Club, National Honor Society, Pep Club, Honor Student

SHARON MAE GOINS

Annual Staff, F. T. A.

JAN CHARISSE HENSLEY

Annual Staff, Band, Football Attendant, Homecoming Queen, Majorette, Pep Club

BOBBY HAGLER

Football

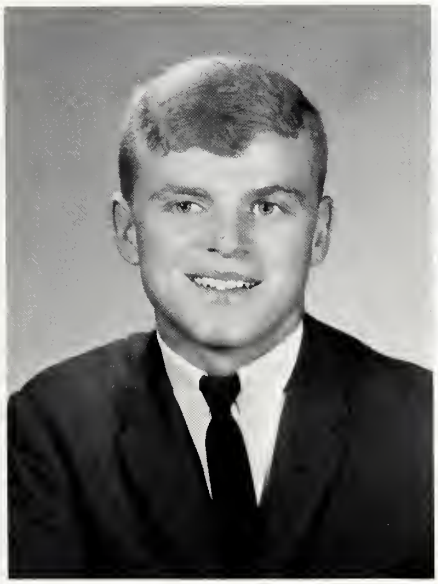

JOHNNY MITCHELL HAGY

Band, Baseball, Class Officer, Football, Basketball, Golf, "L" Club, Mixed Chorus, Pep Club, Student Patrol

JOHN EDWARD HODGES

Annual Staff, Band, Baseball, Golf, Mixed Chorus, Pep Club

MARY ANN HOOKS

Annual Staff, Band, Basketball Attendant, Football Attendant, F. T. A., Library Club, Majorette, Mixed Chorus, Pep Club

SONJA GAY HOWARD

Annual Staff, Band, Mixed Chorus, Pep Club

TOMMIE MAQUETTE HOUSER

Annual Staff, Football Attendant, Library Club, Majorette, Pep Club

PAUL HOISKA

Football

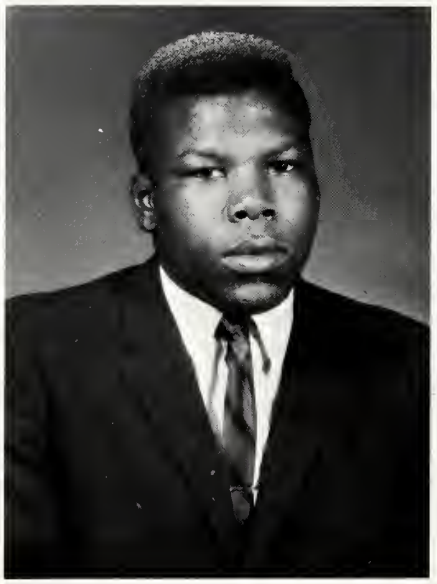

EDWARD L. MASSEY

Annual Staff, Football, Pep Club

RUTLAND V. MELTON

Class Officer, Library Club

SANDRA JONES

Pep Club

NANCY S. KOONTZ

Pep Club

MARILYN JANE MARUS

Annual Staff

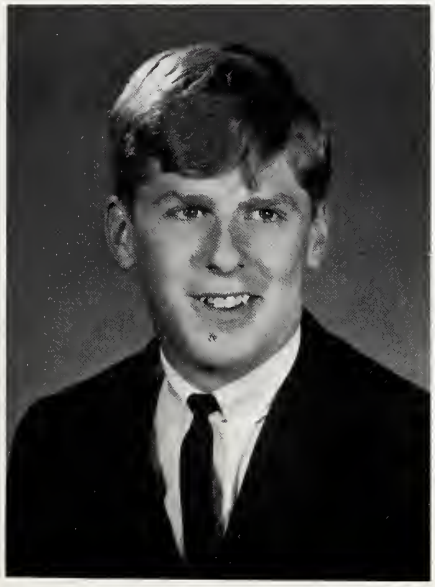

JAMES LYNDLE MILLER

Annual Staff, Band, Class Officer, Mixed Chorus, Pep Club, Student Patrol

LOUIS EDWIN MONHOLLEN.

Band, Baseball, Football, Basketball, "L" Club, Mixed Chorus

CORNELIUS EARL OWENS

Annual Staff, Library Club, Pep Club

CYNTHIA ANN MASON

Annual Staff, Band, Cheerleader, Class Officer, Football Attendant, F. T. A., Mixed Chorus, National Beta Club, Pep Club

MARTHA MERRITT

Annual Staff, Band, Cheerleader, Class Officer, Football Attendant, F. T. A., Mixed Chorus, National Beta Club, National Honor Society, Pep Club

DONNA MORGAN

Annual Staff, Band, F. T. A., Mixed Chorus, Pep Club, Science Club

HENRY OWENS

Annual Staff, Baseball, Pep Club

BILLY JOE PEEPLES

Annual Staff, Band, Library Club, Pep Club

JAMES ROBERT QUEENER

Annual Staff, Band, Class Officer, F. T. A., Library Club, Pep Club, Science Club, Student Patrol

BRENDA PHILLIPS

Annual Staff, Mixed Chorus, National Beta Club, Pep Club, Science Club

ROBBIE SHEBACK

Library Club, Pep Club

LINDA RUTH SCHOSSER

Annual Staff, Band, Basketball Attendant, Cheerleader, Class Officer, Football Attendant, F. T. A., National Beta Club, National Honor Society, Honor Student

GERALD ROBERTS

Annual Staff, Baseball, Football, Basketball, "L" Club

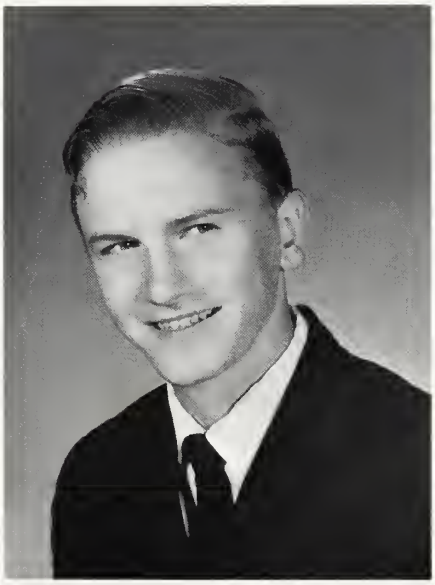

HARLES REECE ROBERTS

Annual Staff, Baseball, Library Club, Pep Club, Student Patrol

MICHAEL SNOW

Annual Staff, Football, Basketball, Library Club, Pep Club

BEULAH SIMPSON

Annual Staff, Band, Basketball Attendant, Cheerleader, Class Officer, Football Attendant, F. T. A., Mixed Chorus, Pep Club

JOYCE A. SMITH

Annual Staff, Library Club, Mixed Chorus, Pep Club

BARBARA SNOW

Basketball Attendant, Cheerleader, Football Attendant, Pep Club

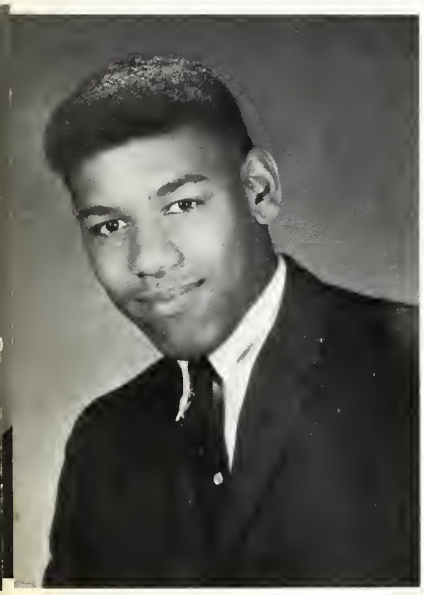

THOMAS E. SWEATT

Annual Staff, Band, Class Officer, Basketball, Library Club, Pep Club

HAROLD PRESTON VOYLES

Football, Library Club, Pep Club

RICHARD C. BROWN

Baseball, Football, Basketball, Football Captain, "L" Club

JOHN WESLEY CRUM

Class Officer, Football, "L" Club, Library Club

PICTURES NOT AVAILABLE

Seniors

SYLVIA YVETTE TINSLEY

Annual Staff, Band, Class Officer, F. T. A., Mixed Chorus, Pep Club, Maid of Honor

MELINDA WILKERSON

Annual Staff, Band, F. T. A., Majorette, Mixed Chorus, Pep Club, Head Majorette

BOBBIE PATRICIA HILLIARD

Library Club, Science Club

PICTURE NOT AVAILABLE

KENNETH J. DAVIS

Band, Baseball, Football, Basketball, Pep Club

JAMES E. GIST

Band, Class Officer, Library Club

PICTURES NOT AVAILABLE

SYLMON L. JACKSON

Annual Staff, Band, Baseball, Football, Basketball, "L" Club, Library Club, Pep Club, Science Club

LESLIE LEE, JR.

Annual Staff, Band, Class Officer, Football, Basketball, Library Club, Mixed Chorus, Pep Club

PICTURES NOT AVAILABLE

HOWARD G. PETTYGRUE

PICTURE NOT AVAILABLE

JUNIORS

CLASS OFFICERS

President: Jack Cope
Vice-President: Freddy Marsili
Secretary: Regina Takacs
Treasurer: Bruce Hern

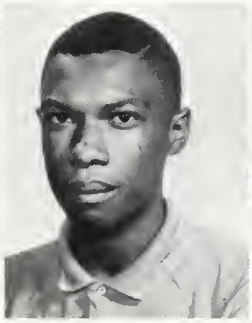

John Adam's
Theodore Amos
Kay Barnes

Juniors

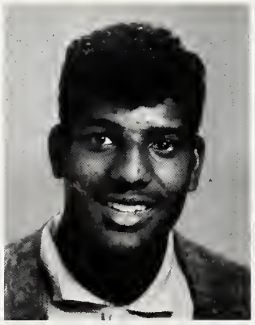

Melvin Baskin
Sanford Baskin
Jo Beckler
Mary Brown

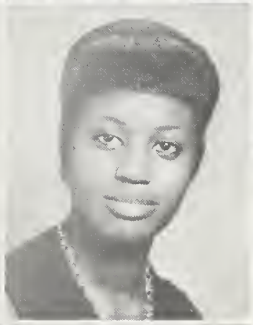

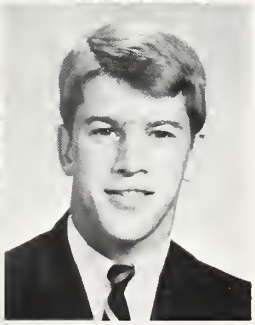

David Carter
Joan Carter
Audrey Chapman
Tommy Clendenen

Jack Cope
Rebecca Craiger
Gail Darnell
Rethia Davis

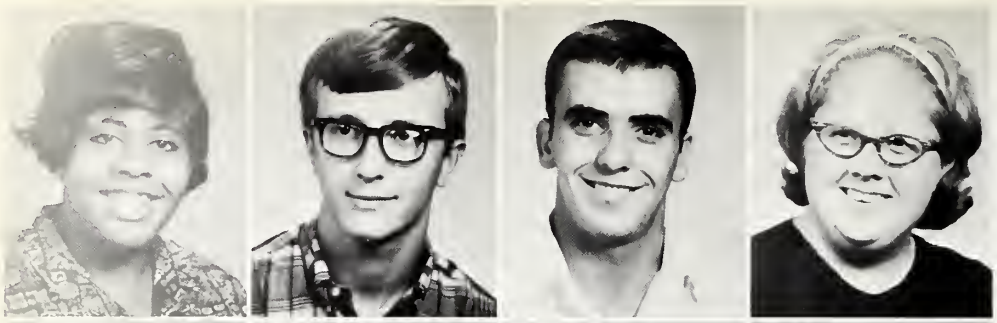

Nola Deadwyler
Carl Delph
Sammy Farris
Delma Fields

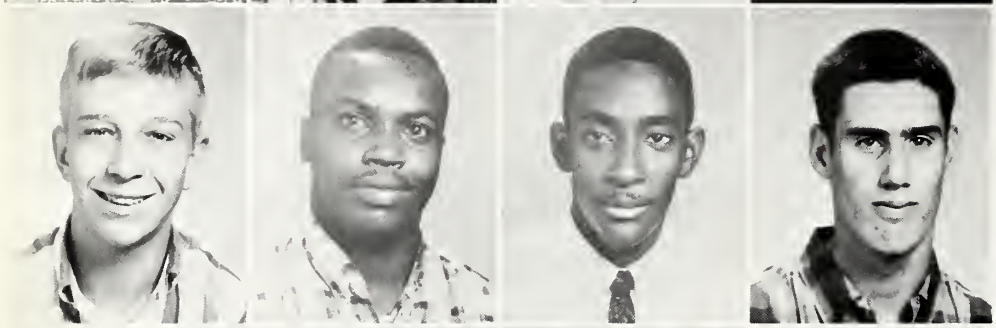

Sherrill Fouts
Robert Gaines
Rufus Gist
Larry Hale

Joyce Hall
Robert Hern
Judy Hollin
Rita Hopkins

Juniors

Melinda Howard
Jacquelyn Jackson
Brenda Johnson
Wilbert Jordon

Mary Keleman
Teddy Kincer
Yvonne King
Thomas Lawson

Rodney Lewis
Lee Alfred Marsili
Dusty Marsili
Susan Moran

Wayne Morgan
Della McClellan
Harrison McClellan
Lottie Noble

Willie Noble
Connie Owens
Patsy Palko
Hazel Pettygrue

Jean Phipps
Ulis Price
Cynthia Ratchford
Robert Reynolds

Juniors

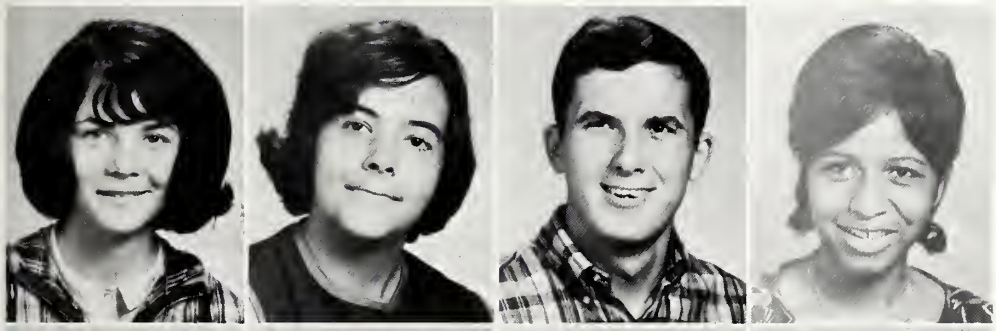

Sherrill Ross
Linda Sconce
Doug Sizemore
Betty Jean Smith

Willie Smith
Madonna Sturgill
Terry Sundy
Regina Takacs

Norman Thompson
Thomas Vicini
Patricia Walters
Joyce Wilson

SOPHOMORES

Sophomores

CLASS OFFICERS

President: Sandra Hatfield
Vice-President: Joe Delph
Secretary: Barbara Steele
Treasurer: John Schosser

Jimmye Amos
Johnny Amos
James Anderson
Brenda Bishop
Janice Blanton

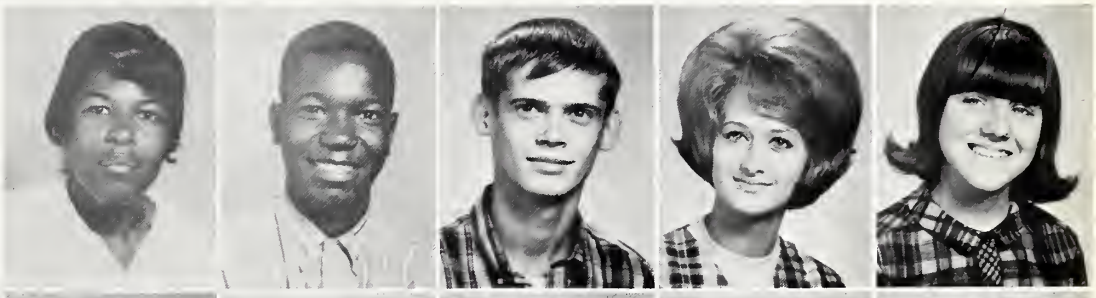

Hubert Boggs
Bobby Boggs
Benjamin Borders
Martha Burt
Jo Caldwell

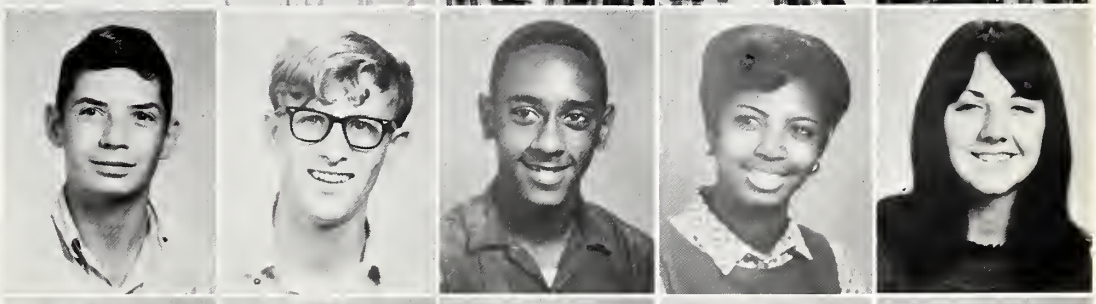

Robert Clendenen
Claude Cress
James Cress
Ronald Davis
Jod Delph

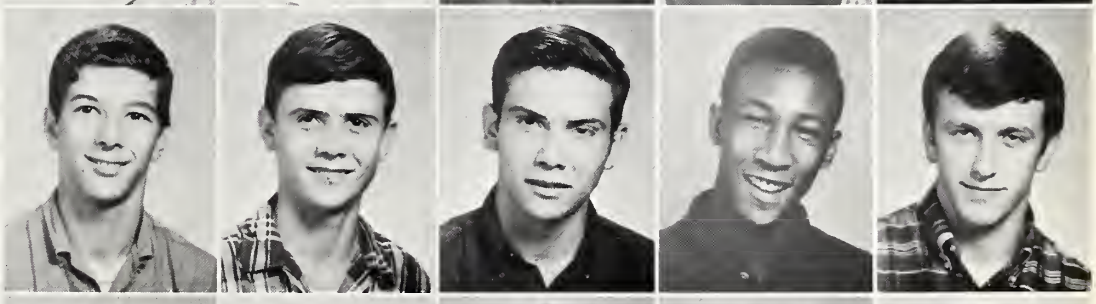

John Dixon
Charles Eaton
Debra Elliott
Tommy Faulkner
Curtis Flanary

Sophomores

Gloria Gaines
Wayne Gibbons
Gary Goins
Donald Hall
Thomas Harris

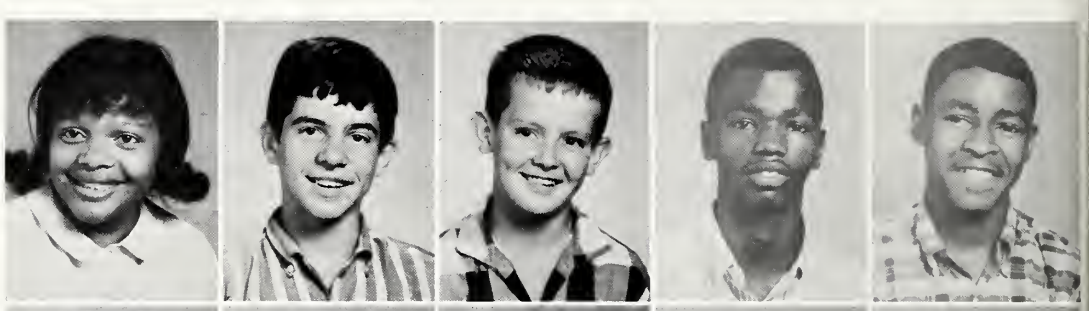

Sandra Hatfield
Charles Hensley
David Hoskins
Cassandra Howard
Brenda Isbell

Gerald Jackson
Lee Arthur Jackson
Frankie Knoll
Diane Lawson
Larry Mason

Bennie Massey
Mary Mitchell
Malcolm Owens
Rubard Owens
Clayton Phillips

Kay Phipps
Troy Poff
Albert Price
Judith Price
Larry Reed

Sophomores

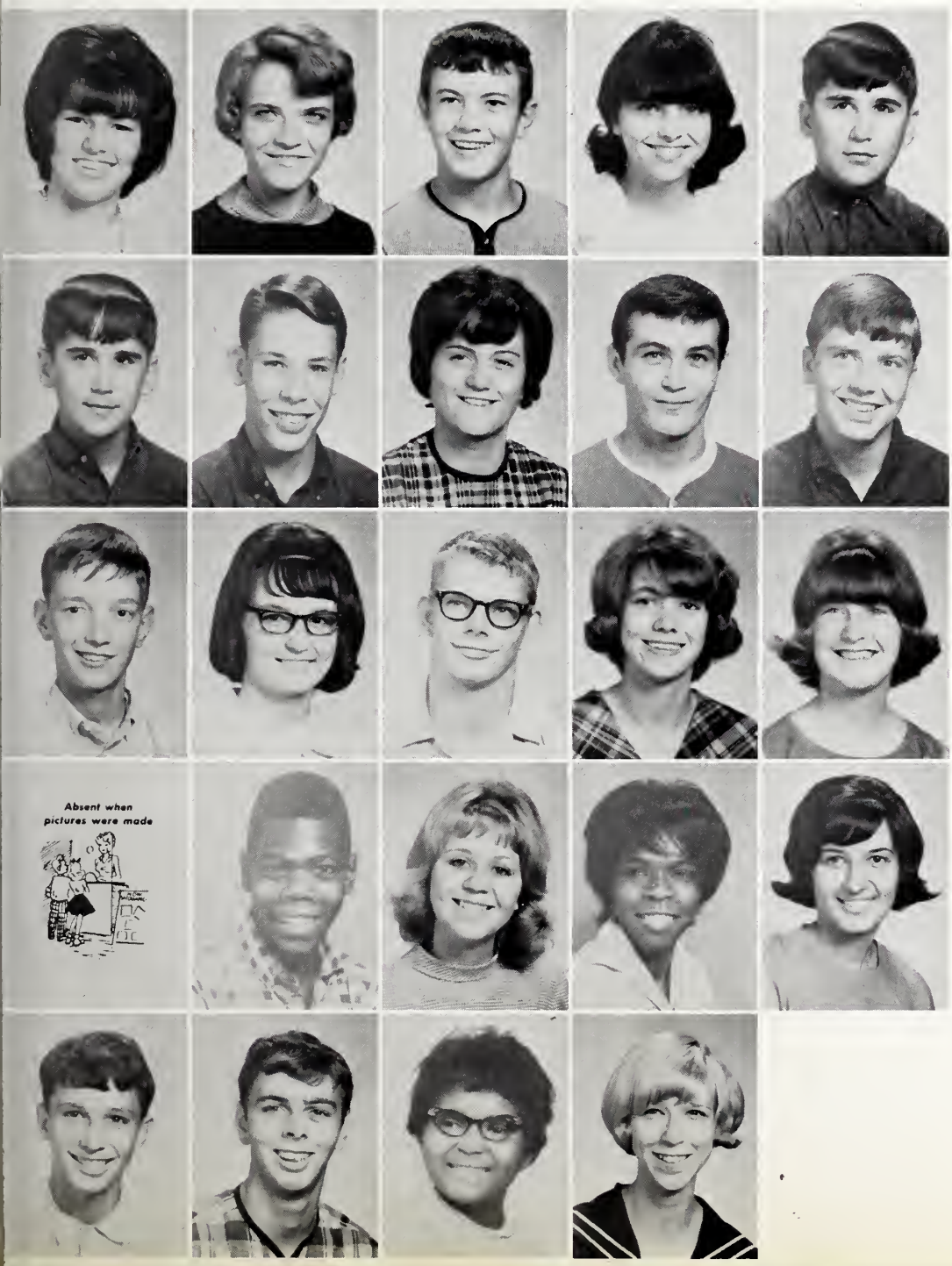

Judy Reynolds
June Roberts
Michael Roberts
Joyce Rogers
Jim Schosser

John Schosser
Jack Schroder
Linda Sears
Billy Sexton
Forest Skaggs

Mike Slone
Sandy Smith
Terry Smith
Vickie Standridge
Barbara Steele

Charleen Stewart
Douglas Stewart
Sherry Sturgill
Wanda Tinsley
Janis Vicini

William Walters
Mickey Webb
Bette Whitt
Laura Willis

FRESHMEN

Freshmen

CLASS OFFICERS

President: Bobby Joe Golden
Vice-President: Gary Monhollen
Secretary: Pat Garner
Treasurer: Donna Owens

Leonard Amos
William Andrews
Phyllis Baker
Paulette Banks
Roshelle Banks

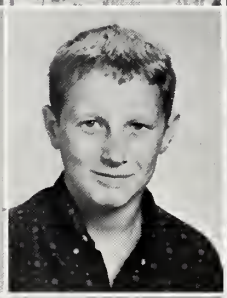

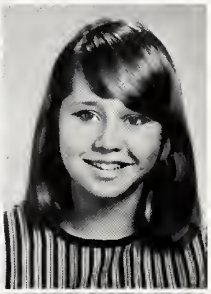

Carl Bishop
Billy Boggs
Belinda Brummitt
Nancy Burnette
Belinda Bustle

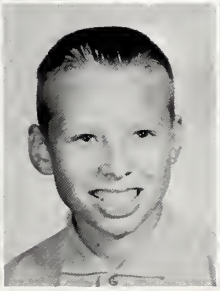

Luella Carter
Peggy Cornett
Michael Creech
Roy Creech
Joyce Cuzzart

Freshmen

Michael Davis
Janey Feher
Marla Fields
Patricia Garner
Elaine Gist

Bobby Joe Golden
William Green
Keith Gregory
Roderick Hampton
Betty Harper

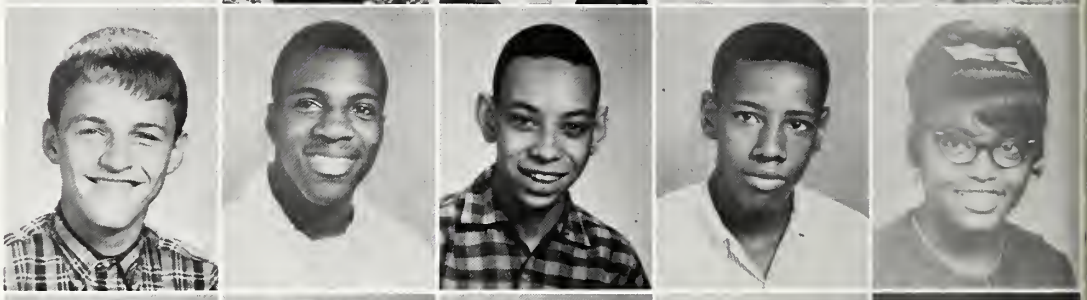

Valerie Harris
Shelia Helton
Ricky Hicks
Thomas Jenkins
Juanita Jones

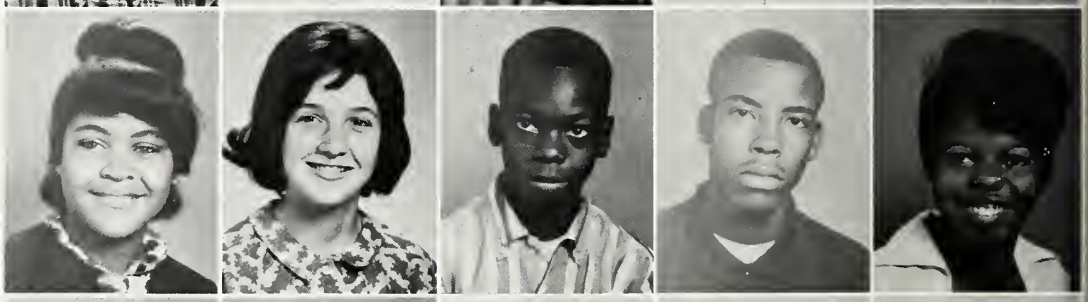

Michael Kirby
Roberta Koontz
Alfreda Lacey
Marcella Lacey
Ethel Massey

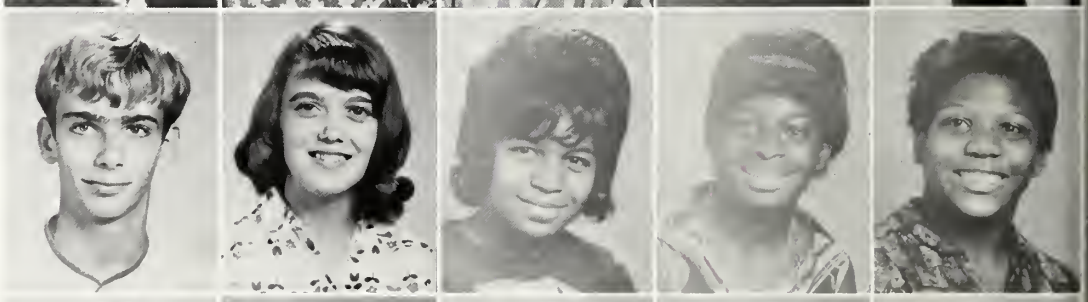

Deloris Miller
Carolyn Mitchell
Gary Monhollen
John Monhollen
Bobby Napier

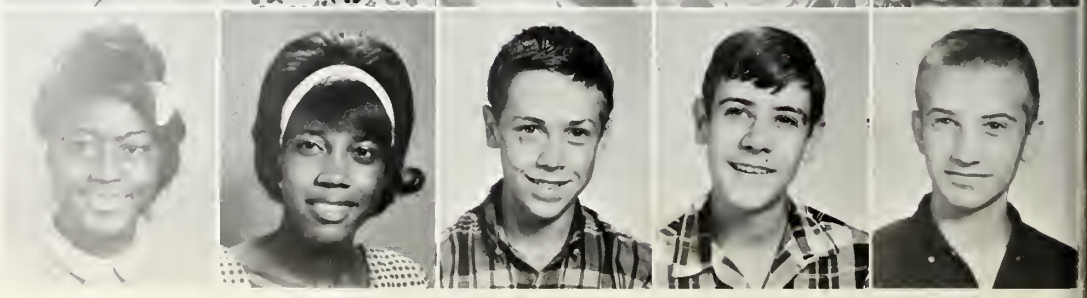

Freshmen

Kathleen Noble
Donna Owens
Maceo Peeples
Randy Perry
Yvonne Pettygrue

Barbara Phipps
Thomas Poore
Barbara Powell
Frances Richardson
Jerry Rodgers

Terry Rodgers
Jacquella Sanders
Connie Scott
Betty Spencer
Sue Standridge

Phil Stewart
Silvonia Thomas
Bennye Thompson
Joe Tolliver
Mark Turner

James Vicini
Michael Walkos
Joe Washington
Celeste Wilder
Roger Wilhoit

ELEMENTARY

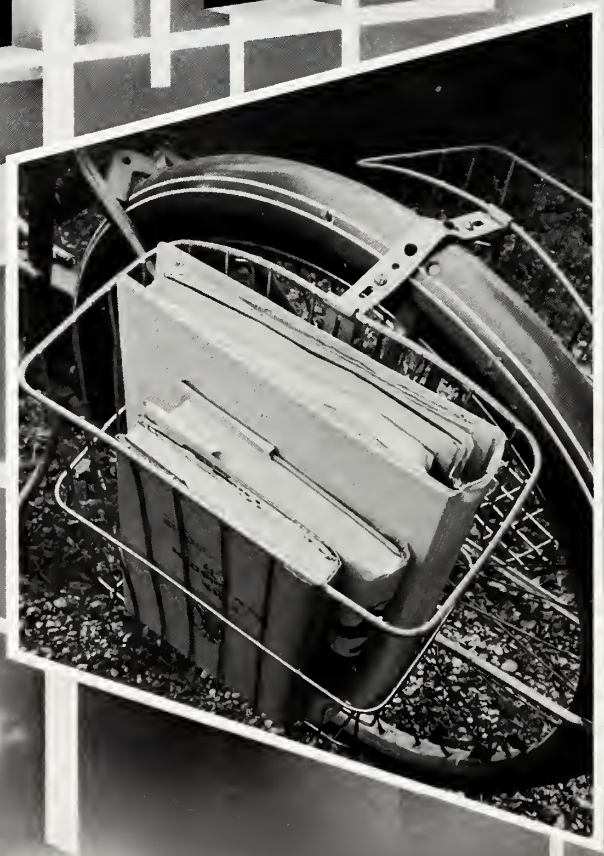

Linda Amos
Gail Austin
Gary Austin
Janet Austin
Elmo Banks

Roger Banks
Timothy Banks
Lon Blankenship
Vergie Borders
Juanita Brown

Eighth Grade

Millard Caldwell
Anita Chapman
Rebekah Clendenen
Karen Cornette
Bobby Cress
Geraldine Cress

Kaye Creech
Gary Dye
David Elliott
Freda Fielder
Kenneth Finns
Earl Gaines

Valencia Gaines
Linda Gardner
Walter Gayle
Danny Grubb
Mary Rachel Hensley
Carl Holland

Esther Houser
Connie Isbell
Winfred Jackson
Terry Kincer
Frank King
Donna Kirby

Anthony Lacey
Patricia Lacey
Elizabeth Letanosky
Ellen Lunsford
John Mackey

Frances Marus
Michael Mason
Willie Miller
John Morgan
Marilyn Owens

Eighth Grade

Margaret Petway
Judy Poore
Danny Powell
Jerry Price
Kathleen Price
Michael Price

Thomas Roscoe
Charles Russell
Shelia Saunders
David Sizemore
Patricia Slusher
Barbara Smith

George Smith
Kathy Smith
Robert Smith
Pamela Stewart
Donald Strong
Christopher Thompson

Terry Tinsley
Linda Tucker
Lem Vernon
Kenneth Vicini
Alan Wagers
Daryl Washington

Hassel Anderson
Frank Beckler
Mary Boggs
Larry Brown
Linda Brown

Sharon Caudill
Linda Cornette
Elizabeth Creech
Paul Creech
Freddie Davidson

Seventh Grade

Arnita Davis
Eugene Deadwyler
Mike Dillard
Karen Estridge
Marsha Falls
Susan Feher

Linda Fielder
Sandra Gaines
Joe Goins
Kenneth Garner
Winston Garner
Lionnell Green

Alfredia Hall
Rodney Hammond
David Hartford
Vickie Hatfield
Amos Jackson
Richard Jones

Stephen T. Jones
James Kirby
Karen Kiser
Lloyd Lawson
Michael Lee
Beverly A. Lewis

George Massey
Marc Merritt
Delores Mitchell
Lynn Monhollen

Marcia Moran
Dwain Morrow
Larry Noble
Johnny Owens

Michael Poff
Debbie Powell
Gary Powell
Homer Powell

Seventh Grade

Karen Price
Robert Price
Vicella Reynolds
Betty Richardson
Juliette Ricks
Donna Roberts

Henry Rodgers
Jeanine Russell
Jennifer Sanders
Bobbe Schroder
Lorna Sconce
Debbie Shackleford

Tommy Sheback
Julius Smith
Gary Standridge
Reginal Stephens
Carmen Strong
Mickey Sturgill

Joe Takacs
Alva Kaye Thomas
Beverly Torbett
Rena Vicini
Rickey Webb
John Wilder

Jaquatta Amos
Daryl Atkinson
Daniel Banks
Terry Bishop

Wanda Boggs
Glenda Bordoni
Cynthia Brown
Jerry Burnette

Sylvia Carter
Brenda Clark
Richard Clendenen
Thomas Dunson

Sixth Grade

Donald Ellington
Ronald Ellington
Theresa Flanary
Lynette French
Roger Gibbons
Joe Gibson

Arthur Houser
Shelia Howard
Diniah Lawson
Linda Lee
Kenneth Mapps
Jesse Mackey

Gino Marsili
Beverly Mason
Catherine Massey
Jerry Lee Massey
Henry Mitchell, III
Richard Moore

Mark Moran
Patsy Ann Noble
Thomas Owens
Phillis Perry
Sharon Pettygrue
Shelia Pettygrue

Mary Ellen Phillips
Charles E. Price
Jo Ann Price
Sherman Price
John Reasor

Tanya Sanford
Ezell Smith
Harrison Smith
Ruby Smith
Roy Stephens

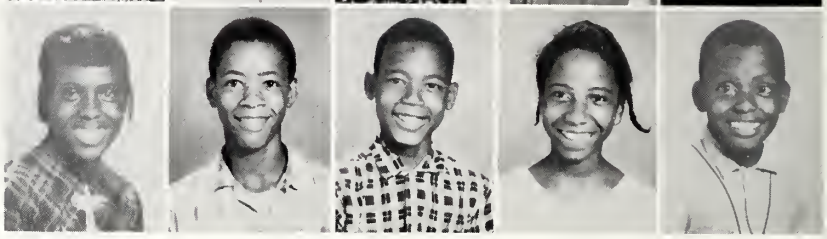

Sixth Grade

Fifth Grade

Michael Alexander
Mary Almon
Michael Austin
Susan Bagony
Debra Banks

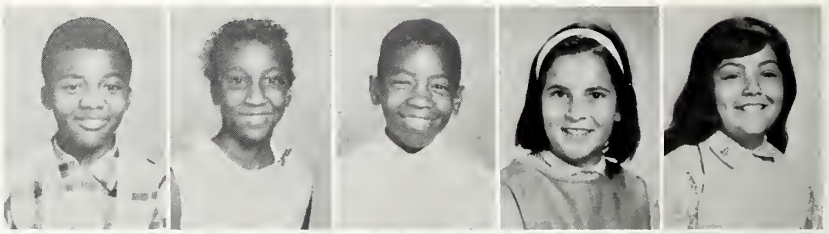

Jeanette Baskin
Donald Blankenship
Marjorie Boggs
Eula Bustle
David Caudill

Larry Chapman
Mary Sue Dixon
Wanda Ellington
Louis Elliott
Gary Fields

Deborah Fouts
Larry Garner
Oaker Gaines
David Gaines
Cornelius Green

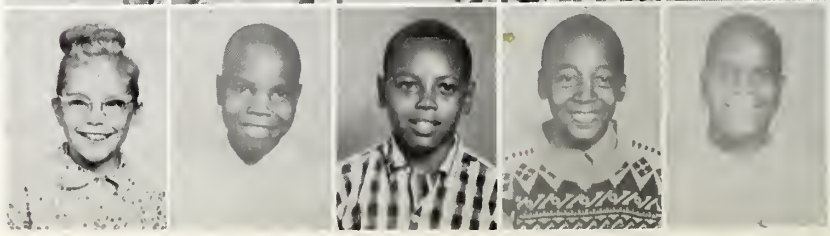

Curtiss Stewart
Jenny Stewart
Terry Taylor
Frankie Vicini

Janice Walters
George Washington
Yvonne Washington
Verda Fred Wilhoit

Sixth Grade

Fifth Grade

Byron Hall
Richard Hammons
David Hollin
Elaine Howard
Lloyd Jackson

Anna Ruth Kirby
Katherine Koontz
James Lacy
William Lacy
Darlene Lawson

Timmy Lee
Marta Lewis
Cheryl Lunsford
Deirdra Mackey
David Mason

Walter Mason
Donald Massey
Barbara Murphy
Michael Noble
Gary Owens

Willa Owens
Jerry Palko
Sharon Pearson
John Poff
Janice Pollard
Ralph Price

Marco Rajkovich
Deborah Roberts
Tim Sheback
Brenda Smith
Steven Sorke
Lynn Sowders

Fifth Grade

Fourth Grade

Charlotte Anderson
Earl Bandy
Larry Banks
Larry Bishop

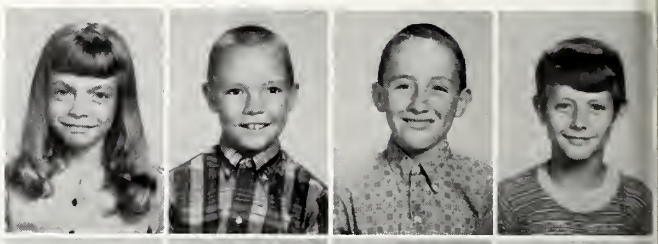

James Boggs
Kennetha Brown
Sharon Burnette
Sheila Burnette
Richard Chapman

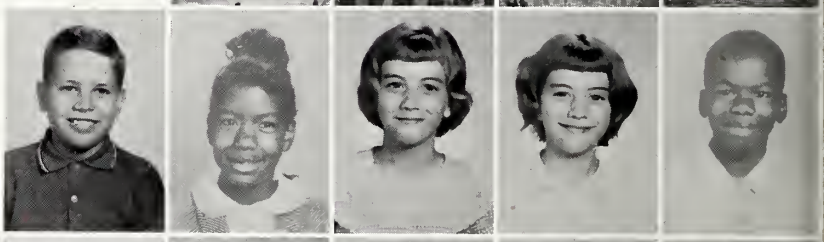

Charles Clark
Mossie Coleman
Miriam D. Dillard
James Falls
James Felton, Jr.
Michael Garner

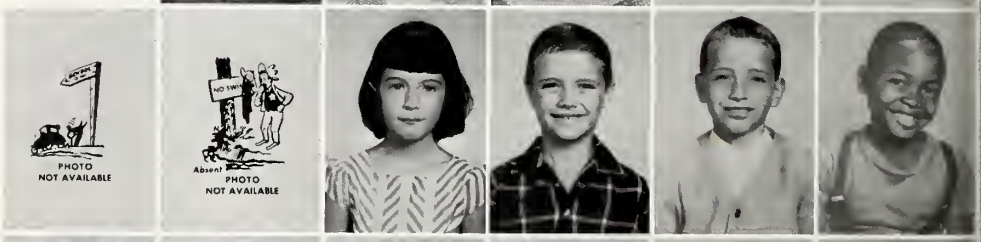

Karen Garris
Sandra Gibbons
Lisa Gilbert
Marvin Goins
George Hartford
Ricardo Holts

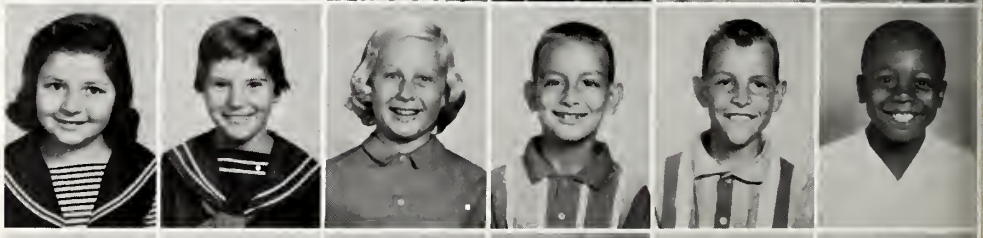

Barney Houser
Charlotte Jackson
Teena Jordan
Susan Kincer
Ronald Lacey
Nelson Lunsford

Kathy Stephens
Pamela Sturgill
Alvin Thomas
Deborah Thompson
Karl Turner

Charles Vitatoe
Paula Walters
Donna Washington
Ollie Mae Washington
John Wilder
Terri Williams

Fifth Grade

Fourth Grade

Dorothy Mackey
Jonathan Mapps
Cheryl Marsili
Karen Minor

Kimberly Mitchell
Gregory Monhollen
Forrest Pearson
James Price
Wesley Price

Jeffrey Ratchford
Gregory Russell
Kathy Sears
Frank Sizemore
James Slusher
Virgrinia Smith

Gloria Stephens
Roger Stewart
Mae Ella Strong
Donnie Tinsley
Ronnie Tinsley
Joseph Vicini

Opal Vitatoe
Reginia Walters
Andrea Washington
Frances Whitt
Joy Wilder

William Austin
Marianne Banks
Delbert Blackburn
Rex Blanton
Kathy Boggs

Tony Clark
Samuel Coleman
Earl Creech
James Creech
Danita Davis

Wanda Davis
Betty Dunson
Hosea Dunson
Betty Ellington
Susan Franklin

Third Grade

Third Grade

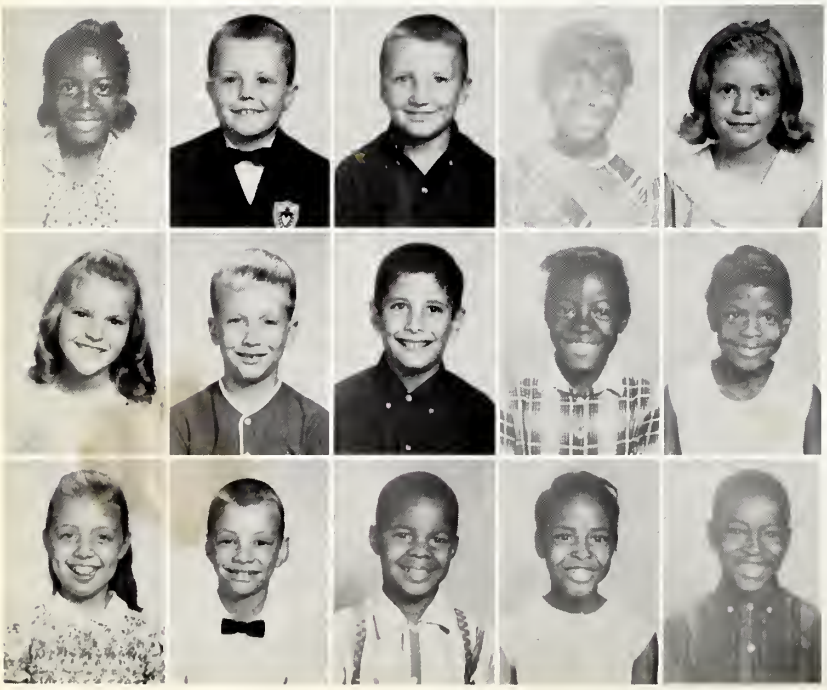

Bertha Gaines
Michael Hatfield
Robert Irvin
Gwendolyn Jackson
Charlene Kincer

Jeannie Kiser
Mark Lowe
Michael Marsili
Connie Mason
Ruby Massey

Michele Miracle
Donnie Napier
John Noble
Wanda Owens
Roderick Perry

Ann Pollard
Barry Powell
Clime Price
Karla Scott
Charlene Sizemore
Timothy Slone

Pamela Smith
Stuart Steele
Jeffry Stewart
Ricky Sturgill
Janice Thomas
Louis Thomas

Leah Tolliver
Steven Vicini
Juanita Washington
Cheryl Webb
Christine Young

Third Grade

Second Grade

Anthony Almon
Mark Anderson
Teresa Austin
Gary Boggs
Jeff Boggs

Tyran Brown
Freddy Bussey
Gwen Caldwell
Tina Clark
Woody Collins
Susan Corea

Charles Crossman
Diane Dossett
David Felton
Roger Foutch
Roy Franklin
Deborah Gains

Thomas Garner
Jerry Garris
Anita Hammons
Richard Higdon

Wesley Isaacs
Lucretia Kirby
Albert Lacey
Debbie Lee

Second Grade

Kathryn Lunsford
Jimmy Mackey
Sylvia Mason
Terry Mason
Eddie Miles

Glen Miracle
Regina Moore
Louise Murphy
Sharon Owens
Deborah Perry

Betty Phipps
Rosena Price
Sharon Reynolds
Paul Smith
Ann Standridge

Kelly Steele
Jeffrey Turner
Bruce Wallace
George Washington
Roy Wilder

Michael Austin
John Bandy
Debra Banks
Daniel Banks
Natalie Benson

Amy Blankenship
Terry Boggs
Robert Bustle
Charles Brown
David Clark

First Grade

Jeffrey Crosby
Charles Cornett
Arlisa Davis
Gregory Davis

David Dunson
John Dunson
Jerry Edwards
David Ellington
Scott Elliott

Brent Freeman
John Gaines
Mary Gaines
Kathy Garner
Kimberly Gibson

Lou Ann Hall
Gilbert Holts
George Grant Isaacs
Gary Kirby
Gay Kirby

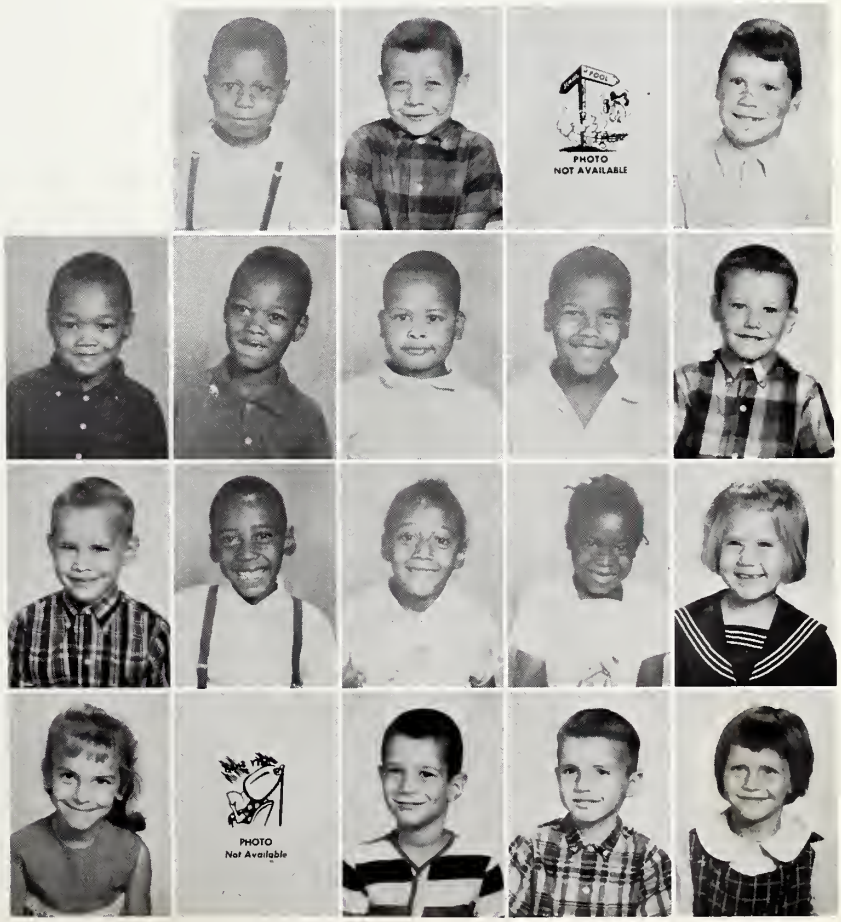

Kenneth Lacey
William Mackey
David Marion
Julaine Marsili
Virgie Mason

Velda Melton
Teddy Miles
Teresa Miles
Kimberly Moneyhun
David Minor

First Grade

Myra Noble
Darrell Owens
Douglas Parrish
Sharon Perry
David Phillips
Mary Powell

Ronnie Powell
Teresa Price
Jeffrey Ross
Kim Scott
Kerry Sizemore
Angela Smith

Debra Smith
Kenneth Smith
Donna Sowders
Linda Stewart
Wilma Thomas
Sue Ann Trammell

Mitchell Walters
Gregory Wampler
Carol Washington
James Washington
Raylene Wilkerson
Robby Wittenbarger

LYNCH HIGH SCHOOL
SENIOR CLASS
1965 1966

FAVORITES

Royalty

Mr. L.H.S.

RICHARD BROWN

Miss L.H.S.

BEULAH SIMPSON

Most Likely to Succeed

Linda Schosser - Jim Bob Queener

Best Looking - Boy

Roger Greer

Most Popular - Teachers

Mattye Knight

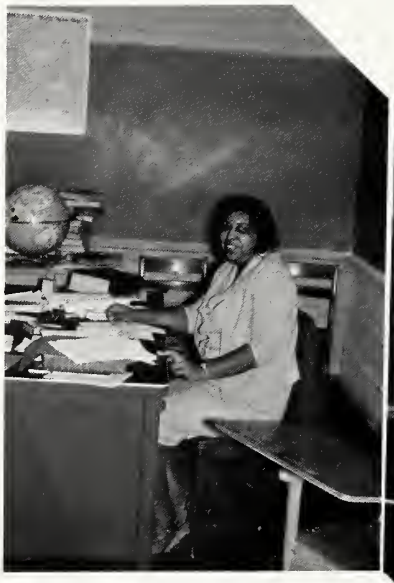

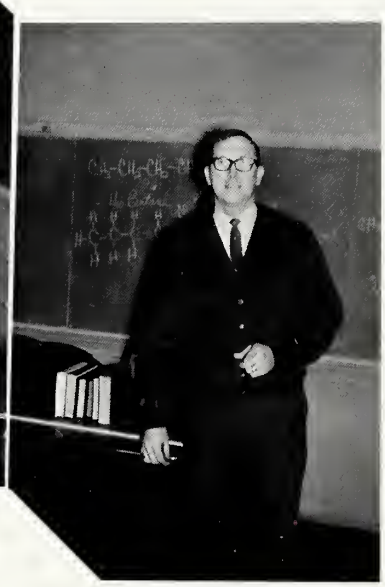

John D. Staley

Best Looking - Girl

Cynthia Mason

Most Studious

Naewanna Estridge - Jim Bob Queener

Most Mischievous - Girl

Brenda Blevins

Friendliest

Jan Hensley - Johnny Hagy

Laziest

Sonja Howard

Edward Massey

Most Mischievous - Boy

John Crum

Wittiest

Brenda Blevins - Norman Banks

Night Owl

Martha Merritt - Jimmy Miller

Most Dependable

Linda Gibbons - Gerald Roberts

Most Bashful

Beulah Cress

Kenneth Davis

Class Flirt

Martha Merritt - Charles Estep

Most Cooperative

Cynthia Mason - John Green

Most Talented

Beulah Simpson - Roger Greer

Most Courteous

Jan Hensley - Johnny Finns

Most Athletic

Beulah Simpson

Richard Brown

Class Favorites

Tommy Vicini - Junior
Joe Delph - Sophomore
Bobby Golden - Freshman

Joyce Wilson - Junior
Janis Vicini - Sophomore
Peggy Cornett - Freshman

Mr.

Miss

Neatest

Linda Schosser
Bobby Hagler

Mr. & Miss Personality

Tommie Houser
Johnny Hagy

Best Natured

Donna Morgan

Best Natured

John Crum

Football Queen

JAN HENSLEY

SYLVIA TINSLEY

Maid of Honor

Basketball Queen

CYNTHIA MASON

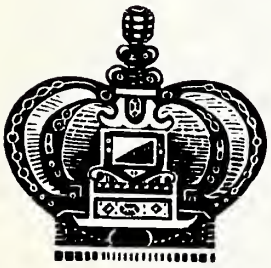

TOMMIE HOUSER

Maid of Honor

ORGANIZATIONS

National Honor Society

PRESIDENT:	Linda Gibbons
VICE PRESIDENT:	Naewanna Estridge
SECRETARY:	Linda Schosser
TREASURER:	Sherrill Ross
SPONSOR:	Doris Trossky

Beta Club

PRESIDENT:	Martha Merritt
VICE PRESIDENT:	Linda Schosser
SECRETARY:	Naewanna Estridge
TREASURER:	Cynthia Mason
SPONSOR:	Barbara Scott

Student Patrol

CAPTAINS:	Queener
	H. Roberts
LIEUTENANTS:	Dixon
	Lewis
SERGEANTS:	Gibbons
	M. Roberts
	Jim Schosser
	John Schosser
PRIVATES:	Faulkner
	Phillips
	Anderson

Future Teachers of America

Jim Bob Queener:	PRESIDENT
Gail Darnell:	V. PRESIDENT
Brenda Blevins:	TREASURER
Kay Barnes:	HISTORIAN
Melinda Wilkerson:	PARLIAMENTARIAN
Ethel Sowders:	SPONSOR

Library Club

Harles Roberts:	PRESIDENT
Jim Bob Queener:	V. PRESIDENT
David Carter:	SECRETARY
Peggy Cornette:	PROGRAM CHAIRMAN
Muriel Adams:	SPONSOR

L Club

Pep Club

Johnny Coppinger
BAND DIRECTOR

Mildred Wagers
MUSIC TEACHER

Drum Majorette

MELINDA WILKERSON

Majorettes

Linda Sconce
Kay Barnes
Gail Darnell
Regina Takacs
Patsy Walters
Jan Hensley
Naewanna Estridge

Lynch Band

Chorus

ATHLETICS

Football

COACH: Ed Miracle
ASSISTANT COACHES: John Morgan
John Staley

LYNCH BULLDOGS
1965 Football Schedule

Lynch 6		Middlesboro	9
Lynch 32		Elkhorn City	12
Lynch 20		London	0
Lynch 27		Pikeville	6
Lynch 45		Jenkins	0
Lynch 72		Wallins	7
Lynch 7	HOMECOMING	Evarts	6
Lynch 26		Cumberland	7
Lynch 85		Hall	0
Lynch 18		Harlan	7
Lynch 35		Loyall	0
Lynch 3		Fleming Neon	15

WE RANKED 12th IN THE STATE

"A" Team Cheerleaders

Judy Hollin
Mary Jo Hollingsworth
Linda Schosser
Beulah Simpson
Joyce Wilson

Picture
Not
Available

Basketball

"A" Team

COACH
Ed Miracle

Starters

- Hagy
- Greer
- Brown
- Baskin
- Gist

Basketball

"B" Team

COACH
John Morgan

"B" Team Cheerleaders

Belinda Brummitt, Cassandra Howard, Donna Owens, Sue Standridge

Golf

Jim Schosser
Tommy Vicini
Mike Slone
Jack Schroder
John Schosser
Forest Skaggs (not pictured)
Roger Greer (not pictured)
Coach: Ed Miracle

ADVERTISERS

CONGRATULATIONS

AND

BEST WISHES

UNITED STATES STEEL CORPORATION

LIVE BETTER ELECTRICALLY

KENTUCKY UTILITIES COMPANY

Cumberland Kentucky

Phone 589-4831

Enjoy Coca-Cola ice-cold

Coca-Cola TRADE MARK REGISTERED

Coca-Cola

Phone: 573-4313 Harlan, Kentucky

COMPLIMENTS OF

Chappell's
MILK

"It May Be Good and Not
Be Ours, But It Can't Be
Ours and Not Be Good"

Harlan, Kentucky

Phone: 573-2803

COMPLIMENTS OF

ELECTRIC & MACHINE COMPANY

Mining and Industrial Equipment

EMCO

WORLD'S LARGEST BUYER AND SELLER OF
USED AND REBUILT MINING EQUIPMENT

Whitesburg, Ky.

HARLAN RETREADING COMPANY

Baxter Bridge * Phone 573-1970
Harlan Kentucky

For Logging, Construction and Mining Operations
USE

GENERAL TIRE

General L. C. M. Tires
We Repair Mining Tires of All Sizes

COMPLIMENTS
OF

GILBERT

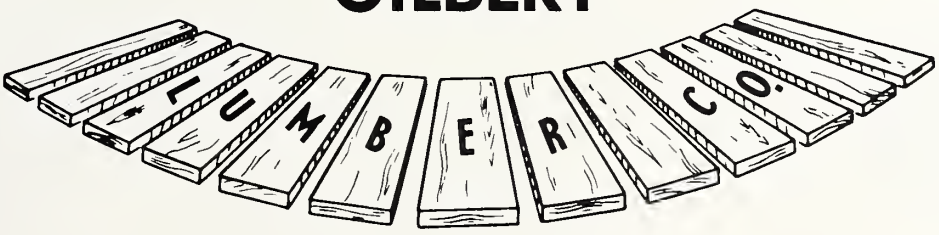

INC.

Gilbert, West Virginia

Cumberland, Kentucky

HARLAN ICE
&
REFRIGERATING COMPANY

Manufacturers and Distributors of

HIRCO ICE CREAM

"Serving Harlan County for Over Forty Years"

Phone 573-2975

Harlan Kentucky

AMERICAN LEGION POST 195

WHAT DOES IT MEAN TO SAY:

"I AM A LEGIONNAIRE?"

Sponsors of:
G. I. Bill
Oratorical Contests

Three Million Strong

Join and Feel the Pride of Belonging!

Child Welfare
Boy Scouts

Junior Baseball
Boys' State

COMPLIMENTS

OF

LYNCH EAST MAIN SCHOOL PTA

HARLAN PLUMBING AND HEATING COMPANY, INC.

Harlan, Kentucky Phone: 573-4615

M. V. HUTSON, Manager

"Your Friend in an Emergency"

KIRBY'S STANDARD OIL

STANDARD OIL DEALER

RAYMOND KIRBY, Owner

Phone 848-9532

Motor Tune Up	Minor Repairs
Brake Repair	Road Service
Lubrication	Washing
Atlas Tires and Batteries	Pick Up and Delivery
Mufflers	Tail Pipes

We Wish the Best for the "LYNCH BULLDOGS"

Compliments of

TRI-CITY COIN LAUNDRY

Convenient Parking
New Machines
Best wash in town

DON SLONE STEVE NAPIER
CLARENCE McGLAMERY

BISSELL OFFICE EQUIPMENT CO.

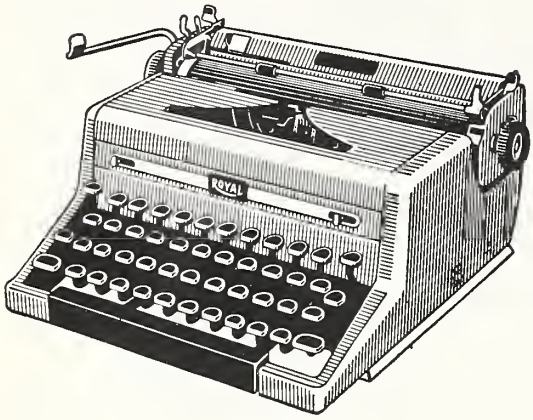

Distributors for Royal Typewriters, Victor Adding Machines, McCaskey Cash Registers, Office and School Supplies and Equipment

Phone: 573-4645

Harlan Kentucky

So. Main Street

THE BANK of HARLAN

We Welcome Your Account

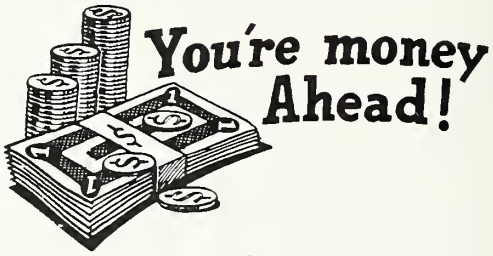

Capital and Surplus
Over
$1,000,000.00

Harlan Kentucky

Phone: 573-1202

POPE INSURANCE AGENCY

GENERAL INSURANCE

ROY M. POPE
Agent

Phone 573-3140

Harlan, Kentucky

MODERN BAKERY

Harlan, Kentucky

Phone: 573-2900

"For A Better Community"

VETERANS of FOREIGN WARS

POST 5171

Lynch Cumberland Benham

KENTUCKY

COMPLIMENTS OF

CUMBERLAND COACH LINES

510 Spring Street

Phone 589-2170

Cumberland Kentucky

COMPLIMENTS OF

CUMBERLAND TELEPHONE

INDEPENDENT

CUMBERLAND KENTUCKY

Phone 589-2111

CREECH'S

In Cumberland

NATIONALLY ADVERTISED APPAREL
FOR EVERY MEMBER
OF THE FAMILY.

"Serving Harlan Countian Since 1924"

Phone 589-4125

COMPLIMENTS OF

GULF OIL PRODUCTS

GULF

PAUL SAYLOR, Distributor

Your Good Gulf Dealer

Harlan Kentucky

THE HARLAN DAILY ENTERPRISE

LATEST NEWS

Harlan County's Own Daily Newspaper

Central Street

Harlan Phone: 573-4510 Kentucky

Compliments of

LIBBY FAMOUS FOODS

Distributed

by

JELLICO GROCERY CO.

HARLAN NATIONAL BANK

SERVING SOUTHEAST KENTUCKY SINCE 1916

Phone: 573-4700

Harlan Kentucky

KENTUCKY MINE SUPPLY

ANACONDA CABLES
ARMSTRONG PAINTS AND VARNISHES
BETHLEHEM MINE TIES AND TRACK MATERIAL
BRODERICK AND BASCOM WIRE ROPE
CARLON PLASTIC PIPE
VENTUBE AND BRATTICE
GYYAN RESISTORS AND WELDERS
GATES "V" BELTS AND SHEAVES
MANHATTAN CONVEYOR BELTING
MARLOW AND GOULD MINE PUMP
M. R. C. BEARINGS
NATIONAL TUBE PIPE
PENN MACHINERY BONDS
KELLY MACHINE PARTS
RED ARROW SHOVELS
SIMPLES TRACK AND ROOF JACKS
TIMKEN BEARINGS

Harlan Kentucky

KENTUCKY BALFOUR COMPANY

BOYCE R. McELYA, Sales Manager

West Kentucky Office
414 Guthrie Building
Paducah, Kentucky.

CUMMINS DIESEL SALES OF LOUISVILLE

HAZARD BRANCH

Hazard, Kentucky

AC and DC Generator Sets

Automotive and Industrial Engines

Sales and Service

Phone 436-2269

Hazard Kentucky

COPPINGER MACHINERY SERVICE INC.

"Precision Machine Work"

Plant: U. S. Rt. 52 North

Bluefield, West Virginia

Mail: P. O. Box 89

Phones:

327-8108 327-8109

Compliments of

RIVERSIDE SHELL

"Service Is Our Business"

Minor Repairs - Tune-Up -

Brake Service

Wheel Balancing - Mufflers Installed

Let Us Service Your Car

SHELL

Phone 589-4392

Cumberland Kentucky

Compliments of

PET DAIRY PRODUCTS CO.

Big Stone Gap Virginia

PURITY

MAID

Enriched

Bread

HECHT'S

APPALACHIAN ATHLETIC HOUSE

The House of Courtesy, Quality

and Service

613-615 Shelby Street

Opposite Post Office

P. O. Box 411

Bristol Virginia

CUMBERLAND DRUG CO.

Says

You Support Your Tri-City

Merchants

Then They Can Support

Our Schools

Better Schools Better Community

Shorten Your Laundry Day

and Repair Worry

by

Doing Your Wash

at

CUMBERLAND E-Z COIN LAUNDRY

516 Spring Street

Cumberland, Kentucky

HIGH SCHOOL SENIORS . . .
Plan your career early:
IBM - Key Punch
Accounting
Secretarial
Receptionist
If you are not going to a four year college - why not come to NATIONAL . . where futures are formed.
A guidance booklet is free.
GET FACTS..WRITE IN, CALL IN OR COME IN

NATIONAL BUSINESS COLLEGE

P.O. Box 2183-S, Knox. 1, Tenn. Ph. 522-0158

Compliments of

A FRIEND

Compliments of

Flowers

PETE'S FLOWERS & JEWELRY

Cumberland, Kentucky
Phone 589-4015

Compliments of

VIRGINIA WHOLESALE

Appalachia Virginia

WESTERN AUTO

MRS. LESTER CREECH
Owner

Cumberland Kentucky

Phone 589-4613

Air Conditioned and TV Steam Heat

GILLIAM MOTEL

East on Highway 119

MR. AND MRS. BURGIN FIELDS

Phone 589-2165

Cumberland Kentucky

CREECH LUMBER & HARDWARE CO.

"Everything for the Builder"

See Us Before You Build or Remodel

Make Your Home Complete

902 Main Street

Cumberland Kentucky

Compliments of

JACOBS Maytag & FURNITURE CO.

Next Door to Bank in Cumberland

Phone 589-4323

Cumberland Kentucky

PINE-VIEW DRIVE-IN

Try Our Delicious Hamburgers, Huh!!

Phone 589-4725

Cumberland Kentucky

Compliments of

BALL BROTHERS GROCERY

Your Money Saving Store

Phone 589-4422

Cumberland Kentucky

Better Values

at

LEADER'S DEPT. STORE

DEPARTMENT STORE

"Home of Connie and Williams Shoes"

Phone 589-

Cumberland Kentucky

TO SUIT YOUR TASTE

BIG-TOP DRIVE-IN

Phone 589-4811

Cumberland Kentucky

THE TRI-CITY MOTOR AND BOWL

Are

Supporting the

LYNCH BULLDOGS

LITTLE GEM

307 Cumberland Avenue

Where Ma Saves Pa's Jack

Phone 589-4133

Cumberland Kentucky

Compliments of

VIC'S PHOTOMAT

Phone 589-4314

Cumberland Kentucky

CREECH GROCERY CO.

We Are the Pioneer Gro. Co.
of
Cumberland

OUR MOTTO IS: To Please You, Pleases Us.

Phone 589-4832

Cumberland Kentucky

"Your Store"

BOWER'S

Cumberland's Leading Department Store

"Where You Always Save MORE"

Phone 589-4413

Cumberland Kentucky

Compliments of

B & C SERVICE STATION

Cumberland Kentucky

Compliments of

MODERN ELECTRIC

General Electric Home Appliances
Television

Phone 589-2133

Cumberland Kentucky

Compliments of

BLEVINS FURNITURE

Phone 589-4114

Cumberland Kentucky

Compliments of

ARCHIE'S

"Be Another Satisfied Customer"

Phone 589-4824

Cumberland Kentucky

Compliments of

CUMBERLAND SUPER GULF

Phone 589-4615

Cumberland Kentucky

Compliments of

COOK'S DRUG STORE

Phone 589-4515

Cumberland Kentucky

For the Best in T. V.,

It's the Cable

That Makes the Difference!

CUMBERLAND TELEVISION INC.

Cumberland Kentucky

IF IT'S GOOD FOOD YOU WANT--

Visit

MODERN CAFE

Home Cooking
"Best Food in Town"
Phone 589-2172

Cumberland Kentucky

Compliments of

LEWIS L P GAS COMPANY

Fast and Dependable

Safe and Clean

Phone 589-2114

Cumberland Kentucky

Compliments of

CREECH DRUG

Phone 573-3545

Harlan Kentucky

EAST CUMBERLAND SUPER MARKET

THE FLORENCE SHOP

ROBERT S. QUEENER
AGENT

COMMONWEALTH LIFE
INSURANCE COMPANY
LOUISVILLE, KENTUCKY

BOX 265
CUMBERLAND, KENTUCKY
PHONE: 848-2012

Compliments of

SCOTIA COAL COMPANY

GUARANTY DEPOSIT BANK

LYNCH BRANCH

Lynch, Kentucky

CREDIT UNION AT BENHAM AND LYNCH

Savings and Loans Insured Subject to Age and Physical Condition of Member

Four Scholarships Have Been Given by This Credit Union to Graduates of Lynch High School During the Past Two Years

Offices Open Daily at Both Benham and Lynch

LEWIS BIANCHI BOB MANUEL

Phone 848-5455

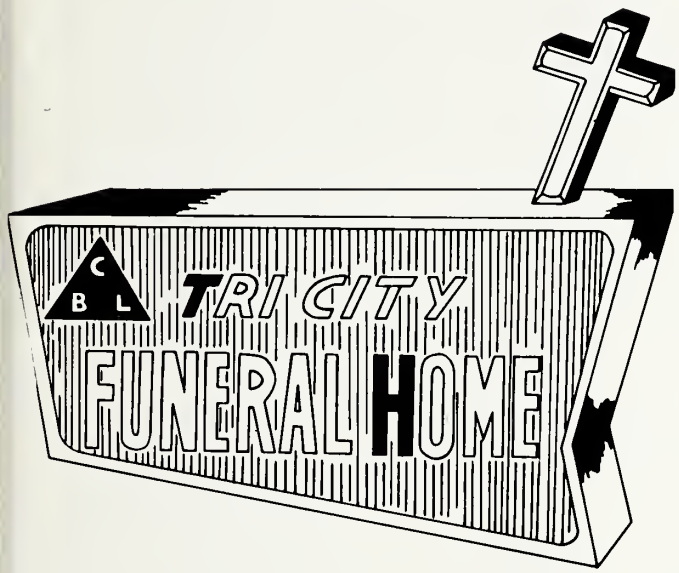

Modern Chapel - Private Parking

Serving

Cumberland, Benham, Lynch, Kentucky

CREECH MOTOR CO.

Chevrolet - Oldsmobile - Corvair

Chevy II - Chevelle

Phone 589-2125

Cumberland Kentucky

ARTHUR H. JOHNSON FUNERAL HOME

"Qualified to Serve"

24 Hour

Ambulance Service

Lynch Kentucky

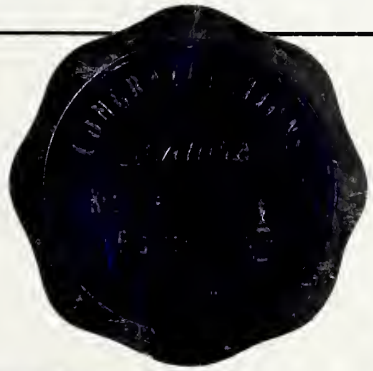

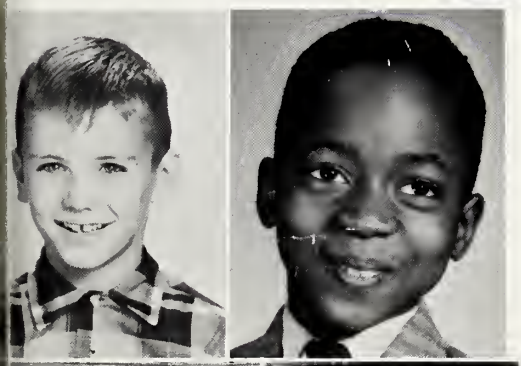

Autographs